"The South 40"
by JAMES A. SMITH
EXTENSION AGENT

Information concerning the Pesticide Applicator Certification program has hopefully been distributed to all farmers and suppliers of pesticides. If you did not get a copy, please pick one up from this office.

I feel that every commercial farmer should become certified. You will find the training program both interesting and informative; more important is that with certification, you will be able to purchase and apply restricted pesticides. The list of restricted pesticides has not been released by EPA; therefore, we do not know which pesticides will be on the list. Once the listing is made public, we can expect it to be altered from time to time.

At this time only 59 producers have returned their cards. Cards should be returned immediately as we will only order study supplies for those who have indicated they wish to be certified.

• • •

Silage harvest will begin this week. We can't over-emphasize the importance of the proper stage of harvesting; corn should be well dented. When this occurs, the lower leaves of the stalk will be turning brown. Far more corn is ensiled too early rather than too late.

• • •

It's time to consider stockpiling fescue for winter grazing. The fescue should be grazed or mowed down to 3-4".

Topdress with 75-100 lbs. of N per acre. Timing and rate will be governed by the stand and soil quality. It doesn't make any difference whether you use dry or liquid nitrogen. The dry material would cause less tissue burn than the liquid. If there is a price difference, this would make the decision for me. If the P_2O_5 and K_2O level is below medium, these two plant food should also be added. The pH should not be less than 6.0. Remember, heavy nitrogen rates lower pH values very quickly.

Best results are obtained when this is done about mid-August.

• • •

The July 1 cattle report shows cattle and calves in Virginia have increased 5% from a year earlier in Virginia. This is 15 percent above 1973 members.

All cattle and calves in Appomattox County on January 1 are reported at 12,000, up 500 from a year ago or about 4%. Milk cows and heifers that had calved amounted to 800.

• • •

There were 68 cattlemen and their families to attend the summer meeting of the Appomattox Cattlemen's Association Saturday at the R. E. McCleney, Jr. farm.

• • •

Avitrol is an effective chemical designed to control certain blackbirds, cowbirds and starlings in standing corn.

We've had one report of heavy damage.

Avitrol is applied at the rate of ½ to 1 pound per acre. A weed free field gets better results.

One bird eating the treated grain utters a distress call and flies in erratic patterns. This one bird can frighten thousands of birds from a field.

Sometimes two applications are necessary. It's available in 1 lb. packages for 80c per pound.

• • •

The zip seeder is available at no cost for renovating pastures. Appomattox farmers are encouraged to use it because it will probably be moved to another county next year.

• • •

PRECIPITATION:

Last Week	1.37
This Month	1.37
This Year	42.97

COOKOUT SEASON
JULY 1-AUG 31

Rocks

AUGUST 11 Tobacco cutting time is on hand again. So will start today (Monday).

The ladies were busy coming to the cannery last week!

Mr. and Mrs. Clyde Webber, Cindy and Debbie Roach, Steve Letterman and Gary Wagner spent Tuesday at Kings Dominion at Williamsburg on Tuesday.

The Friendship Circle met with Mrs. Elsie Ranson on Tuesday afternoon with good attendance.

The new choir chairs arrived last Monday at Rocks. So something was different about our choir Sunday.

Samuel Marsh was sick with the flu last week. He went to the doctor on Monday and again on Thursday.

Otis Ranson has pneumonia. He is at home a speedy recovery is wished these sick ones.

Mrs. Pearl Ranson was visiting her sister, Mrs. Mary Sue Blaxton, and brother, Ernest Foster, last Thursday near Five Forks.

Mr. B. B. Harris, Sr. went to the hospital Thursday afternoon.

Pamela Sue Hamlin was rushed to Lynchburg General Hospital Wednesday from swallowing lye.

Mrs. R. E. Roach and Mrs. Estelle Roach were visiting the former's sister, Mrs. Laura Richardson, of Appomattox, on Thursday night.

The Mildred Collins Sunday School class had a class picnic at Old Rocks on Friday night.

The cement pouring for the rest of the Walks at Rocks Church was finished last Thursday. A number of the youth went on a hay ride to Holiday Lake Friday afternoon.

The Proposed Constitution and By-Laws for Rocks Baptist Church have been amended and adopted. The committee did a wonderful job.

A large crowd attended the picnic on Saturday night at Mr. and Mrs. Lloyd Richardson.

Mrs. R. B. Hamlin, Sr., Sarah and Susan were visiting her granddaughter, Pamela, who was at home from the hospital.

Rev. and Mrs. W. H. Elder, Patricia and Joanne attended a homecoming up near Warrenton Sunday.

The Rocks Quartet furnished a musical program at Oakview Church near Cullen Sunday night.

A number from Rocks attended the Paulette and Terry wedding Sunday afternoon on the Paulette lawn.

Mr. and Mrs. Jimmy Caldwell and daughter, of Martinsville, spent the week end with the former's brother and sister-in-law, Mr. and Mrs. Bill Caldwell and family, of Pamplin.

Trooper and Mrs. W. R. Roach and daughters, Annie, Marie and Sharon and friend, Paul Campbell of Lovingston, spent Sunday with the former's parents, Mr. and Mrs. R. E. Roach, of Pamplin.

It was a wonderful day at Rocks Sunday. Rev. Donald Wagner brought a fine message Sunday morning. Two more additions to Rocks Church membership - Baptizing down at Old Rocks around 12:30 p.m. Good crowd attended. Then Sunday night Rev. and Mrs. Ray Walls, of Winston-Sale, N.C. stopped by to see The Wagners. Rev. Walls occupied the pulpit and brought a splendid sermon. So if you failed to come out, you missed a lot.

Public Hearing On State Plan On Aging To Be Held

The Virginia Office on Aging will hold a public hearing on its 1976 State Plan on Aging on Wed., Aug. 20, from 10 a.m. to conclusion. The hearing will be held at: United Way Building, Red Cross Class Room, 1010 Miller Park Square, Lynchburg, Va. Everyone is invited to attend this hearing and make comments on the plan. Summaries of the plan will be made available upon request by getting in touch with your Area Agency: Central Virginia Commission on Aging, Inc., 1010 Miller Park Square, Lynchburg, Va. We would also like to request that, if at all possible, you call ahead of time to make an appointment with us to make your comments. This will insure you of a chance to comment. Please call (804) 846-3432 to make an appointment. Thank you for your interest.

Pamplin

The Pamplin Chapter of the A.A.R.P. will meet Thurs., Aug. 14, at 7 p.m. at the Pamplin United Methodist Church. Mrs. Howard Shorter will show slides on the New England States. Refreshments will be served.

Our sympathy is extended to the family of Mr. Bruce Bateman, Newport News. Mr. Bateman is the brother-in-law of Mrs. C. H. McCall.

The annual reunion of the families and friends of the late Emmette, Allen and Elijah Williams will be at Holiday Lake Sunday, August 17. Picnic dinner at 1 p.m.

Mrs. E. N. Cunningham spent several days last week with her brother-in-law and sister, Mr. and Mrs. Harry Isbell, Mechanicsville. Mr. Glenn Longsworth of Farmville, was also a visitor in their home.

Mrs. Clinton Cildress, of Darlington Heights, is a patient at Virginia Baptist Hospital where she is undergoing medical observation.

Miss Ernestine Southall, Norfolk, and Mrs. Richard Hineman, of Suffolk, are visiting their aunt, Mrs. Lizzie Robinson.

Oakville

The family of Louis Moore gathered at his home Sunday to celebrate his birthday, also the birthday of a grandson, Jimmy Burch. Those attending other than the children and grandchildren were Mr. and Mrs. Hubbard Moore, Mrs. Curtis Seal, Karen and Curtis, Jr. Afternoon visitors were Mr. and Mrs. Clarke Moore, Mrs. Mary Burcher, Mrs. Alise Drinkard and David Wayne Irby.

Mrs. Curtis Seal and children, of Montgomery, Ala., are spending several days with her mother, Mrs. Mary Burcher.

We were sorry to hear of the death of Mr. Howard Marsh. We extend deepest sympathy to his wife and loved ones.

Mr. and Mrs. Earl Burcher visited Mrs. Mary Burcher Sunday afternoon.

Jimmy Burcher, U.S. Navy, arrived Wednesday from Puerto Rico and is visiting his parents, Mr. and Mrs. Garland Burcher, before reporting to Norfolk to go aboard the U.S.S. Mainester.

Rev. Leon Lawrence and Rev. Arthur Wingfield were dinner guests Wednesday of Mr. and Mrs. Herbert Richardson.

We were sorry to hear of the death last week of Mr. Wilson Scruggs. Our sympathy is extended to his family.

VACATION BIBLE SCHOOL TO BEGIN AT BIBLE BAPTIST CHURCH

Bible Baptist Church would like to announce their coming Vacation Bible School during the week of August 18-22, each night starting at 7 o'clock.

Each night there will be Bible centered lessons, crafts, and refreshments for all.

On Sunday night, there will be a special program centered around the theme for the week. The crafts will also be on display at this time.

The theme for the week is: "Let's Walk With Jesus," based on the Bible verse, II Corinthians 5:7 . . . "For we walk by faith, not by sight."

We welcome all you children and young people to come and join in for fun, crafts and Bible study.

TROY WOODY, son of Mr. and Mr. and Mrs. Roy Woody of Rt. 3, Appomattox, found this hardened root on Tuesday in the ground under a poplar tree in the yard of a neighbor. The shape of the root resembles a misshapen petrified frog.

PRESERVE YOUR MOST PRECIOUS Photographs and Newspapers, Photos & Stories. Have them LAMINATED at the TIMES-VIRGINIAN. Prompt service and reasonable prices. 7-22-tf

GENUINE ENGRAVED FRESH
Your local rubber stamp shop
FREE estimates and sample impression
TIMES-VIRGINIAN
Phone 352-5101

The NEW HOPE HOUR
Sun. - 11:00 a.m. — WTTX 1280
New Hope Baptist Church Rt. 24 - East - Appo
Rev. J. J. Bowman, Interim Pastor

LIBERTY CHAPEL BAPTIST CHURCH
1775 - 1975
Rev. James N. Williams, Pastor
Bicentennial Celebration
August 17, 1975
Old Fashioned Dress
Morning Worship
Dinner on the Ground
Afternoon Hymn Sing
Revival Services begin at 7:30
Sunday evening and continuing
evening through Friday.
Rev. Williams, pastor, speaker

WHEN YOUR OPTOMETRIST PRESCRIBES GLASSES AND YOUR REGISTERED OPTICIAN AT EHRICH'S
Fills Your Prescription, You Also Get The Guidance Of A FASHION EYEWEAR CONSULTANT
No Wonder So Many Have Said - See EHRICH'S And See Better See EHRICH'S And Look Better
To Avail Yourself Of Our COMPLETE SERVICE
DIAL 845-1533
EHRICH'S
1107 Main Street Lynchburg, Va. 24504

Sugar "N" Spice
COLOR PORTRAIT
By Colorama Studios
8 x 10
ONLY 48¢
ONE DAY ONLY - Tuesday, August 19
11 A. M. til 7 P. M.
Limit One Special Per Family.
Groups $1.00 Per Person
50¢ Handling Charges On All Pictures.
Additional Subjects In Same Family $1.95 Each. Additional Prints Available at Reasonable Cost. Pictures Will Be Delivered In Store.
Select Finish Portraits - Not Proof.
Children Portraits Must Be Picked Up By Parents Only
Kings Super Market
Triangle Plaza Shopping Center, Appomattox, Va.
"Where Shopping Is A Pleasure"

SEE OUR NEW MODEL HOME

Located On Route 460 W . . . Near Clover Hill Co. All F.H.A. & Approved.
SEE WEBB BABCOCK FOR ALL THE DETAILS
ONE OF OUR MANY FLOOR PLANS

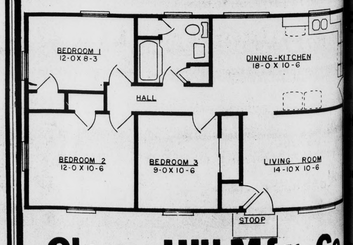

Clover Hill Mfg. Co.
APPOMATTOX, VIRGINIA
Builders of Modular & Custom Built Homes
Home Phone 352-5569 - Office 352-8261 or 352-

...ing a meeting of the Local Advisory Committee for ...al Children held last Thursday were, left to right ...ee Naninck, Central Virginia Mental Health Clinic; ...Murphy, J & D Relations Court; Mrs. Jean Hesson, ...Supervisor, Appomattox County Schools; Mrs. Betsy ...Teacher of Educable Mentally Retarded; and Mrs. Alice ...n. Present but not available for picture was Lloyd

...sory Committee Met Thursday

...l Advisory Committee ...al Children ...nday to review the ...program of services ...the Appomattox ...School Board to ...of students.

...advisory group is ...by the School Board. ...ests the school ...geographically and ...representatives from ...service organiza... ...the Public Health, ...lth, Juvenile Court, ...ents of students; ...school personnel, ...serving on the ...rs. Mr. Roland B. ...r. Daniel W. Davis, ...n Richardson, Mrs. ...minick, Mrs. Eliza... ...Mr. Robert Wer... ...Matthews, Dr. A. A. ...Dr. Lloyd Vaughan, ...Walton, and Mrs.

...tions of this commit... ...de: assisting in ...long range plans ...provide all of the ...services; assisting in ...ment of priorities ...for meeting the ...eds; and assisting ...mination and ...on to the communi... ...gram and plans for ...The group reviews ...s annually the Five ...This plan provides ...implementation of ...legislation which ...ill services to ...ndents by 1976. ...has provided the ...ding principles in ...the program:

...g for the educa... ...tional children, the ...on shall utilize the ...ool facilities and ...to the needs of ...hildren. No excep... ...n shall be segre... ...taught apart from ...children until a ...y of the child's ...been made and ...tained which indi... ...segregation would ...hild's best interest ...ary because of ...volved in teaching ...a regular school

...be made for the ...special education ...ligible exceptional ...age 5 until such ...longer require ...ation services, ...high school or a ...of Education ...ing program, or ...whichever occurs

...be developed for ...and/or training of ...dicapped children. ...hose educational potential would be enhanced at an early age. Such children would include the severely retarded, the hearing impaired, multiple handicapped and the autistic.

TOWN CUNCIL APPROVES INCREASE IN WATER RATES

Cont'd from Page 1

and a donation be made to the Town of Appomattox toward the expense of light bulbs that will have to be replaced following this event. Council was assured that the ball park would be restored to usual or even better condition than when used by the Jaycees.

At a request by Charles Seay, council voted to post NO PARKING signs on the Southside of Atwood Street from Lee Street to Charles Seay driveway. This street is quite narrow and creates a problem as two cars cannot pass with parking allowed on both sides of the street. If the posting of No Parking signs does not take care of this traffic hazard, other action will be taken.

In other business, council voted to adopt the proposed amendments to the "Water Quality Management Plan".

W. S. Slagle, Town Manager, informed council that in an effort to help the "lagoon situation" 100 carp have been put into the lagoon and that a boat and motor have been purchased in order to more effectively deal with the problem.

TRACTOR SAFETY COURSE PLANNED FOR WOMEN

Cont'd from Page 1

voluntary). The major topics of discussion will be "Child Labor Laws", "Learning How to be Safe", "Tractor Safety on the Farm", "Tractor Safety on the Highway", "Safe Use of Farm Machinery", "The Instrument Panel", "Controls on Your Tractor", "Daily Maintenance & Safety Check", and "Starting and Stopping your Tractor".

All women and girls, 14 and over, are invited to attend. Even if you don't drive a tractor, this information and leaflets may be helpful to you to use in checking out safety measures on your farm.

SCHOOL'S OUT BE ALERT-DRIVE SAFELY

Phil's CARPET CENTER
RESIDENTIAL & COMMERCIAL CARPETS & VINYL
• COURISTON ORIENTAL RUGS • MOHAWK • BURLINGTON • CONGOLEUM • VINYL • COLUMBUS MILLS • DAN RIVER
Visit Our New Showroom or Shop At Home
FREE ESTIMATES • INSTALLATION
Draperies - Custom & Woven Woods
CALL 352-8015
PHILLIP & BARBARA COCKS owners
22 MAIN APPOMATTOX

8th Anniversary
1950 -- 1975
...PRIZES FOR OUR POLICYHOLDERS . . .
WOULD YOU LIKE A TRIP TO
Hawaii OR
London and Paris
Caribbean CRUISE
---250 OTHER PRIZES OFFERED ----
NEW POLICYHOLDERS ARE ELIGIBLE
...YOUR FARM BUREAU INSURANCE ADVISOR
CONTACT:
HERBERT H. GOODMAN
Box 844-Appomattox, Va.
Fred Jones Building
Call: 352-7851
...FARM BUREAU INSURANCE SERVICES

Mount Shiloh Home Coming

The annual homecoming at the Mount Shiloh Baptist Church last Sunday was a big success. A large crowd of relatives and friends attended. The pastor of the church delivered the morning sermon and beautiful music was rendered by the Peaceful Grove Baptist Church Senior Choir. The Rev. C. W. Dunning and his gospel choir rendered the afternoon service. The Rev. J. W. Paige will be the guest speaker through out the week. Music for the week will be rendered by the Mount Shiloh Senior and Junior Choirs, The Chestnut Grove and Mount Shiloh Choirs of Amherst. The public is cordially invited to attend.

The Zion Baptist Church of Pamplin reported a very successful homecoming which was held on the first Sunday in August. The Rev. Charles Franklin, pastor of the Fountain Baptist Church, Baltimore, Md. was the guest speaker. The senior choir rendered beautiful music. The Rev. L. E. Hankins was the speaker for the week. Music was rendered by a guest choir each evening. Eleven additions were added to the church membership. The revival was a great success.

The Reverend L. E. Hankins, moderator of the Appomattox Baptist Association has accepted the pastorate of the Zion Baptist Church. His sermon of acceptance will be delivered this third Sunday morning. All members and friends are cordially invited to be present.

An estimated crowd of 100 relatives and friends attended the Fleshman Family Reunion last Sunday evening at 6 p.m. Many out of town relatives were present. Deacon Rufus Fleshman of Convent Baptist Church, New York City, and his family were 99 percent present. The Rev. R. Q. Lawing, pastor of the Mount Shiloh Baptist Church, offered the prayer of Thanksgiving over the dinner. Dinner was served to all who attended.

Mrs. Sarah Douthus has returned to her home here in Pamplin after visiting relatives and friends in Washington, D.C. Deacon and Mrs. Frank Johnson were happy to have their children home for the annual homecoming services.

The entire Pamplin community extends sympathy to Mrs. Sarah Pennick in the death of her sister, Mrs. Mable Watkins Leigon and also the Robertson family of New Jersey in the death of Miss Ola Robertson, daughter of the late Mrs. Joseph Robertson, Sr. of Pamplin.

Miss Lillie Stevens and Mrs. Fannie Robinson, of Long Island, N.Y., motored to Salem, Va. to visit relatives and friends. While there they also visited relatives and friends in Radford, Va. They also were the Sunday dinner guest of Mrs. Evan Morgan, of Roanoke, after church service.

Mrs. Dorothy Robinson Patrick of Baltimore, Md., spent her vacation here with her mother, Mrs. Bessie Robinson.

Mr. Charlie Tanner has returned to his home here in Spout Spring, after undergoing a successful operation in the Lynchburg General Marshall Lodge Hospital.

Mr. George Harvey, of Spout Spring, is improving nicely at his home here after an eye operation in the University Hospital.

Mr. and Mrs. Lawrence Tanner of Baltimore, visited his father and mother-in-law and family last week, Mr. and Mrs. Willie Harvey and Mr. Charlie Tanner.

Miss Ann Tanner of the Charlottesville School System visited her grandparents, Mr. and Mrs. Willie Harvey, here recently and other relatives.

Mrs. Juanita Schrock, of Arizona, is spending some time here as the guest of her parents, Rev. and Mrs. Lawing.

Mr. and Mrs. Pleas Patterson, of Washington, D.C., spent his vacation here with his aunt and family, Mrs. Alpha Brown.

Mrs. Jacqueline Poteat & family, of Baltimore, spent a part of her vacation here with her parents.

The annual homecoming services will be held at the following churches this Sunday morning: Chestnut Grove, Mount Zion, Springfield and Pilot Mountain. Attend the church of your choice.

All officers and members of the Galilee Baptist Church are asked to attend the regular morning worship at 11 a.m.

Mr. and Mrs. A. S. West attended the family reunion in Baltimore, Md. last Sunday.

Celebrates Birthdays

On Sunday, August 10, 1975, the family of Mrs. Nina D. McCormick honored her and her great grandson, Anthony Duane Harvey with a birthday dinner at the McCormick home on Route 1, Appomattox.

Attending were her children, Warren and Christine McCormick, Carey and Beatrice Woody, Ray and Joyce Jones, Thomas and Eva Bohannan, Pete and Shirley McCormick, Thomas and Phyllis Fitzgerald, and Charlie and Edith Godsey; her grandchildren, Peggy B. Harvey, Jerry Woody, Steve Woody, Robert Williams, Jr., Virginia Williams, Sandy Williams, Tina Bohannan, Linda McCormick, Janet McCormick, Lisa Fitzgerald, Lori Fitzgerald, Nancy Godsey, Tammy Godsey, James Burley, Carolyn McCormick, Mrs. Ricky Donald, Mrs. Robert Rankins; and great grandchildren, Anthony Duane Harvey, Clyde Irvin Harvey II, Rhonda Woody, Candace Burley, Jerry Donald, James Donald, Robbie Rankins and Elbert Rankins.

Also attending were Rev. Nicks and friends.

SCHOOL BOARD HEARS REPORT ON ATHLETIC PROGRAM

Cont'd from Page 1

Under the current law, according to Superintendent of Schools, Lloyd Walton, students could inspect their records and could order any information withheld from release to others if they so desire. No confidential information could be released without the written consent of student if 18 or over, or consent from parent or guardian.

The eligibility of Special Education classes was discussed. Special Education classes will be available to those students eligible this year in grades Kindergarten through twelve. Our schools now meet the requirements of both the State and Federal Departments of Education. A public notice regarding the eligibility of students for Special Education classes has to be published in a newspaper and the board gave approval for the publication of the notice.

Board Members approved School Fees as recommended by principals and also approved the School Lunch Program for 1975-76 as recommended.

ATTENTION! ! !
VACATION BIBLE SCHOOL
BIBLE BAPTIST CHURCH
AUGUST 18 - 22
Each Night At 7 P.M.
BIBLE LESSONS CRAFTS

MAKE SAFETY FIRST On Your Farm!

Jimmy Horsley, Chief Instr.
2nd Degree Black Belt
SUPER KARATE (ALL AGES)
KARATE
OKINAWAN KARATE SCHOOL
MEMBER OF
United States Karate Assoc.,
International Karate Assoc.
Develops Self-Confidence, Improves Coordination, and Agility, Keeps You in Top Physical Condition While You Learn The Most Devastating Means of Self Defense Ever Devised!
Men, Women and Children!!

10% OFF
ON REGULAR PROGRAM WITH THIS COUPON NEXT
TUESDAY, AUGUST 19
Hours: Mon. Thru Sat. - 11:30 to 9:00
1108 MAIN PH: 847-0505

★★IH Power-up Days are here
5 Reasons To Power Up Right Now On International Tractors
1. More Tractors Available
2. Better Price Than You'll Probably See For A Long Time
3. Good Chance To Cash In On IH-built Engine Dependability
4. Protection Against Present Equipment Breakdown. When You Can Least Afford It
5. Smoother Handling Plus Comfort And Convenience Features

STOP IN! CHECK OUR SPECIALS!
IH. APPOMATTOX TRUCK & TRACTOR, INC.
PHONE: 352-5445 - HIGHWAY 460
APPOMATTOX, VIRGINIA

SUPER DOLLAR
SUPER BUYS
BED PILLOWS 18" x 26" Polyester Filled With Floral Prints (Limit 2) Our Everyday Low Price $1.37 SUPER PRICE 94¢ SAVE 43¢
PLASTIC HOUSEWARE ASSORTMENT •1½ Bu. Laundry Basket •Round or Rect. Laundry Basket •15 Qt. Spout Pail •2 Pc. Dish Drainer Set •Solid Colors Our Everyday Low Price $1.57 SUPER PRICE 94¢ SAVE 63¢
POT HOLDERS By Morgan Jones Asst. Patterns •Colors Compare at 59¢ EA. SUPER PRICE 4 FOR $1.00 SAVE $1.36 ON 4
BLANKETS 72" x 90" Twin or Double Solid Color Our Everyday Low Price $3.97 SUPER PRICE $2.97 SAVE $1.00
BATH TOWELS 22" x 42" Jacquards, Solids, Prints Slightly Irregular Compare at $2.00 if Perfect SUPER PRICE 84¢ SAVE $1.16
DuPont Orlon® ACRYLIC YARN Compare at $1.27 SUPER PRICE 87¢ SAVE 40¢
FINAL CLEARANCE
SUMMER APPAREL NOW 50% OFF AND MORE!
SANDALS & SNEAKERS •Ladies •Misses •Childrens Originally To $2.97 NOW 68¢ Also a Wide Asst. of Ladies Clogs and Summer Pumps and Girls Oxfords All Sizes Not Available in all Stores
20" BREEZEBOX FAN • 2 Speed • Metal Blade Originally $21.97 NOW $15.97 SAVE $6.00
EXTRA SAVINGS FOR YOU FROM OUR EVERYDAY STOREWIDE PRICES WHICH ARE ALREADY THE LOWEST IN TOWN. 90 STORES IN THE CAROLINAS & VIRGINIA.
SATISFACTION GUARANTEED PRICES GOOD THRU SATURDAY WHILE QUANTITIES LAST . . . NO DEALER SALES
SUPER DOLLAR
TRIANGLE PLAZA SHOPPING CENTER Appomattox
Monday - Saturday - 9 a. m. to 9 p.m. Sunday - 1 p. m. to 6 p. m.